Web Publisher Test Case: Engaging Content Piece

Objective:
Present a mock content piece using HTML, CSS, and JavaScript in a visually appealing way that highlights web publishing skills.

Instructions for Candidates:

1. **Design and Layout**
   - Organize the text, images, and data for a clear, attractive layout.
   - Use CSS for styling, including fonts, colors, and spacing to make the content easy to read and visually appealing.
   - Add interactive or dynamic elements where appropriate.
2. **Responsiveness**
   - Ensure the page is fully responsive, with a focus on usability on both desktop and mobile devices.
3. **Interactivity (Optional)**
   - Add simple JavaScript-based features, such as:
     - An image carousel for featured images.
     - Hover effects for call-to-action buttons.
     - A modal popup or tooltip for additional information.
4. **HTML and CSS Coding Quality**
   - Use semantic HTML tags and well-structured CSS for maintainability.
   - Optimize the code for readability, efficiency, and compatibility with common browsers.

Brand Guidelines:

Color

Our color palette looks to our legacy as the core, with KPMG Blue used for everything from type to backgrounds. To round out and modernize our color palette we've added a few colors, and shifted emphasis.

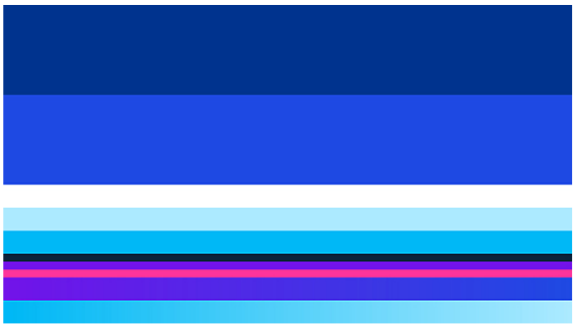

Primary color use

Each of our primary colors serves a purpose within our system. Usage principles are as follows:

- KPMG Blue is our legacy color, used for the logo, backgrounds and all typography. Its historical equity sets us apart in the marketplace
- We do allow Black for type when needed — but KPMG Blue for type is preferable, with a tone that is less harsh than 100% Black
- Body copy in KPMG Blue better matches our KPMG Blue headlines
- Black and Gray 1 type can be used for email communications
- Cobalt Blue, Purple, Pacific Blue and Light Blue are used as gradient backgrounds, to bring dynamism to layouts
- White is a key color within the palette, used for the logo and type on dark backgrounds and as "white space" — providing a clean canvas for content, and elevating our brand
- Dark Blue is available to use as a background and for infographics and charts
- Hero images (see page 100) utilize Cobalt Blue, Purple and Pink tones
- Support images should be neutral — Light Gray–dominant — allowing our primary colors to maintain visual priority
- Pink is used very minimally, as a button, carousel navigation or content detail

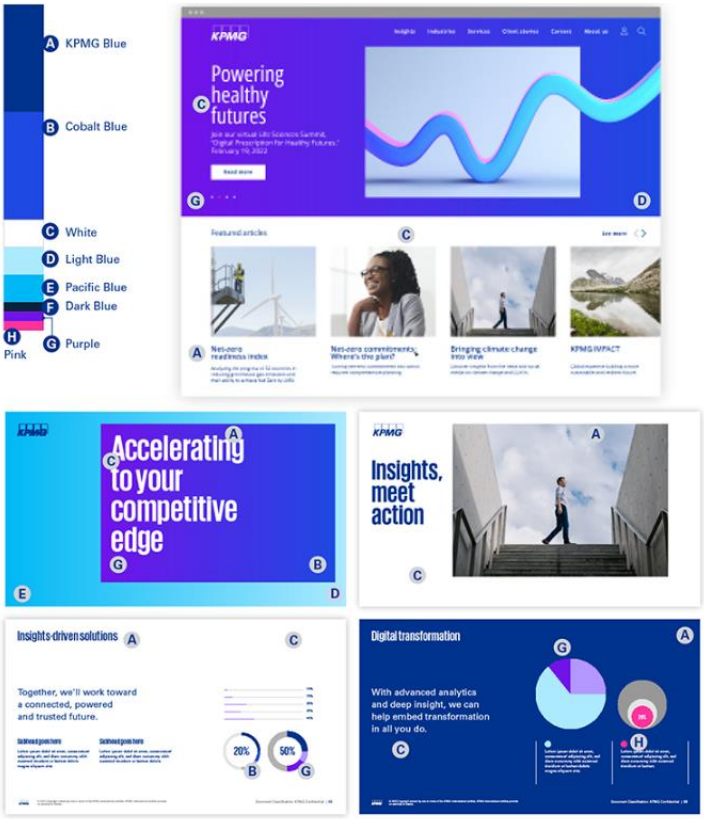

Color specifications

Primary color palette

Always use the color specifications shown here to maintain consistency across all channels and media.

We take a digital-first approach to our design; in most marketing materials, we use RGB values. Where applicable, ensure that the document setup is digital. An incorrect application of RGB colors in a CMYK document setup can result in off-brand values.

Reserve the use of CMYK values for materials that will be professionally printed.

Black is allowed within our system for body copy; however, KPMG Blue is preferred for its softer look and feel. Black and Gray 1 can also be used for e-communications.

Note: Our digital-led color palette focuses on RBG and HEX values.

Cobalt demonstrates its vibrancy best in RGB/HEX. For print, Pantone colors are provided for cases where the budget allows for spot-color printing; remember that CMYK printing is always most cost-effective.

KPMG Blue
RGB 0, 51, 141
HEX #00338D
CMYK 100/72/0/12
Pantone 287C

Cobalt
RGB 30, 73, 226
HEX #1E49E2
CMYK 100/60/0/0

White
RGB 255, 255, 255
HEX #FFFFFF
CMYK 0/0/0/0

Dark Blue
RGB 12, 35, 60
HEX #0C233C
CMYK 100/76/12/70
Pantone 289C

Light Blue
RGB 172, 234, 255
HEX #ACEAFF
CMYK 20/0/0/2

Pacific Blue
RGB 0, 184, 245
HEX #00B8F5
CMYK 76/0/0/4

Purple
RGB 114, 19, 234
HEX #7213EA
CMYK 80/90/0/0

Pink (minimal use)
RGB 253, 52, 156
HEX #FD349C
CMYK 0/94/0/0

The use of Pantone may be rare, with the exception of the logo color (KPMG Blue). The match on Pantone to CMYK is intended to be as close as possible; however, there may be instances where the Pantone spot colors appear more vibrant than their respective 4-color specs — these minor discrepancies should not be cause for concern.

Typography

Our main typeface is KPMG Bold. It's distinctive and contemporary, and it reflects the vertical shapes in our logo. Our typography helps us build a strong brand image, and so it's vital that we use it appropriately.

Marketing	Web and app (home.kpmg/be)	Desktop
KPMG Bold *Headlines*	Open sans condensed *Headlines*	**KPMG Bold** *Headlines*
Univers *Body copy*	Open sans regular *Body copy*	Arial *Body copy*
Static marketing materials, MP4s, ads, and print	*Online/web applications, HTML 5 ads, and apps*	*MS Office and e-comms (client deliverables)*

We use two main colors for type in our system: KPMG Blue and White.
Usage principles are as follows:

- Use KPMG Blue type on white or light backgrounds.
- Black or Gray 1 can be used for body copy; however, KPMG Blue is preferred for its softer look and feel.
- Black and Gray 1 can also be used for e-communications.
- Use KPMG Blue or black for PowerPoint presentations.
- Use White type on dark backgrounds, which can include Cobalt, KPMG Blue and gradient backgrounds.
- White type can be placed on photographic backgrounds; always ensure good contrast for legibility.
- In complex publications, Cobalt Blue on white backgrounds can be used for headlines to create differentiation between sections.
- Pink type can be used sparingly—no more than 2%—for example, for a call-to-action.

Type in use: Digital

The example at right demonstrates the fundamental type elements used on home.kpmg.

Type specifics are as follows:

- Use Open Sans Condensed for H1 and H2
- Use Open Sans Semibold for H3–H6
- Use Open Sans Regular for all other copy

A Headline Open Sans Condensed

B Lead paragraph Open Sans Regular

C UI Open Sans Bold

D Subheadline Open Sans Semibold

E Body copy Open Sans Regular

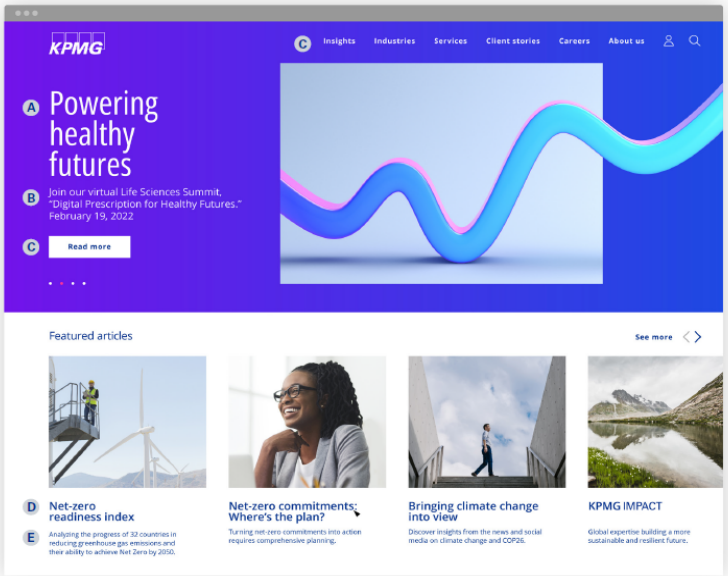

Hero imagery

The KPMG brand system utilizes two primary categories of imagery:

Hero imagery

- For lead landing pages and layouts with a single image, we use hero images for their bold and graphic look and sense of optimism
- Hero image subcategories include:
  - Action-oriented people images that highlight opportunity, insights and accelerated action
  - Abstract images that allow us to represent insights in a multifaceted and dynamic way
  - Dynamic looking architectural features that evoke a sense of movement

Support imagery

For general content and below-the-fold, we use support imagery that is clean and open in neutral tones with small pops of color.
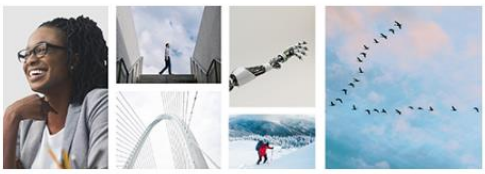
- Support image categories include:
  - People in life
  - Architecture
  - Nature
  - Industry